Sept. 1 1900

Carl M Sargent Fairbanks Lands

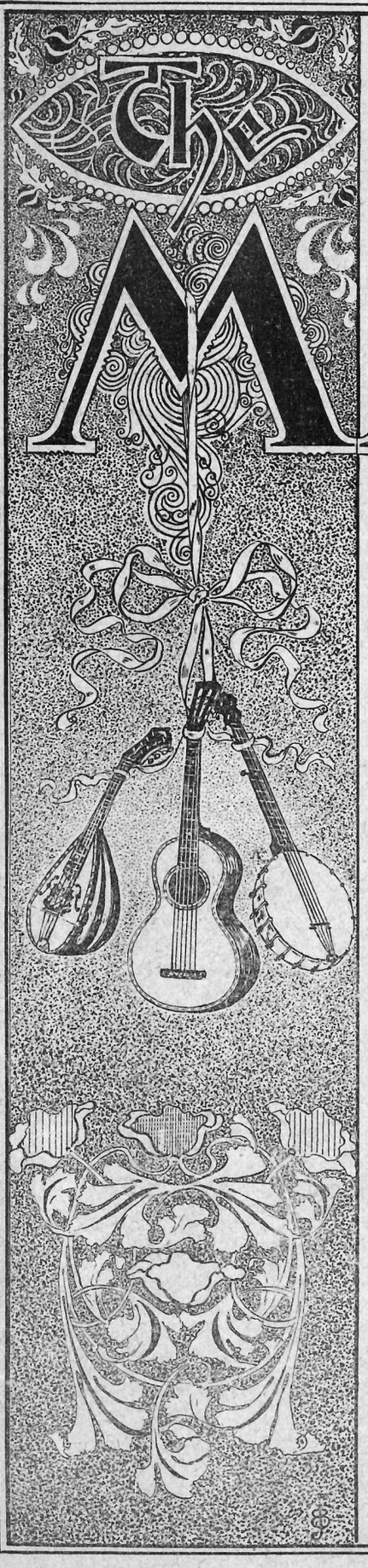

The MAJOR Musical Journal

Vol. II. Saginaw, Mich., September, 1900. No. 23.

CONTENTS.

A. Folwell Simpson. *Halftone.*
Editorial: A Change.
C. E. Pomeroy.
The New Music-Writer.
Carl Eulenstein. *Phillip J. Bone.*
Our Rapid Advance. *D. Blain Shaw.*
New Music Bulletin.
"Grace Notes." *By Capriccio.*
Hints.

...MUSIC...

Stannard's Class Studies. *Banjo, Mandolin and Guitar.*
March—On The Wing. *J. St. John. Banjo Solo.*

PRICE TEN CENTS.

Mendelssohn's Wedding March

ARRANGED BY

E. F. DILLEBAR.

Mandolin Solo, 35.	2 Banjos, 50.
2 Mandolins 50.	Banjo and Guitar, 50.
Mandolin and Guitar, 50.	2 Banjos and Guitar, 60.
2 Mand's and Guitar, 60.	Banjo and Piano, 60.
3 Mand's and Guitar, 75.	2 Banjos and Piano, 75.
Mandolin and Piano, 60.	2 " Guitar & Piano, 90.
2 " " " 75.	Mandola Part, 20.
3 " " " 90.	Violin Part, 20.
2 " Guitar & Piano, 90.	Flute Part, 20.
3 " " " " 1.00.	Cello Part, 20.
Banjo Solo, 35.	Piano Accompaniment, 30.

Mandolin Orchestra, 10 parts and Piano, 2.00.

Mailed on receipt of one-half marked price.

ROGERS & EASTMAN,

340 Arcade. CLEVELAND, O.

THE

Richardson Wrist-Guide

FOR MANDOLINS

Has been the cause of making thousands of better mandolin players. Large manufacturers use them exclusively.

Don't Be A Mule

And hesitate, but get one on your mandolin. You'll soon see an improvement in your playing. If your music dealer does not keep them, address

C. H. WALTON & COMPANY,

(Patentees.)

TRENTON, N. J.

GUITAR PLAYERS.

We have the best Guitar Strings in the U. S. Send us 15 cts (silver) for sample of our Wound, Special Tested, D., A. or E. string. State which string you want.

BANJO PLAYERS.

Send us 10 cts (silver) and get a sample of our celebrated Banjo 4th String. It has the loudest tone and is the strongest of any on the market.

EVERYBODY

Should have a copy of the latest Cake Walk and Two-Step—

The Filipino Shuffle.

For 10 cts (silver) we will send a sample copy for **any one** of the following combinations:

Banjo and Piano, Mandolin and Piano,
Banjo and Guitar, Two Mands. and Guitar.
Two Banjos,

Send teachers card and get our liberal discounts on some of the best teaching music published.

H. F. ODELL & CO.,

165 Tremont Street,

BOSTON, - MASS.

A NOVELTY.... OF VALUE!

"The Harmony Key."

C. E. POMEROY, INVENTOR.

This is a mechanical affair, with a rotating dial. By its aid one can analyze a piece of music, whether one's own or any other person's music, thus pointing out any incorrect harmonies. A boon to students, composers and arrangers.

Price 50c.

MAJOR PUBLISHING CO., Saginaw, Mich.

N. B —If taken with **Merry Monks** for not less than 2 M. & G., price will be only 25c for the Key See Merry Monks ad.

PROFESSIONAL CARDS.

$2.50 per Year for Three Lines.

GRIFFIN, BILLY A.—Expert Banjoist-Comedian. Season'99-1900. Three Merry Tramps Co'y. Permanent address, Sullivan, Ind.

SUBSCRIBE for **The Major.** Only 75 Cents per year,

NOVELTIES FOR

Mandolin, Banjo, Guitar Artists and Clubs.

Arizona Kicker.
Asleep in the Deep.
At a Georgia Camp Meeting.
Black Cupid's Birthday.
Coon Medley.
Dance de Philippines.
Dance of the Mermaids.
Ferncliff.
Florida Echoes.
Governor's March.
Happy Days in Dixie.
Happy Hours in Coontown.
Hickory Corners.
I'm Living Easy.
Impecunious Davis.
I've Waited, Honey; Waited Long for You.
Japanese Serenade.
Omar.
"Only Way" Waltzes.
Rastus on Parade.
Sail Ho.
Salome.
Sambo.
Scene de Ballet.
Shandon Bells.
She Rests by the Suwanee River.
Suburban.
Sultan March.
Trocha.
Whistling Rufus.

Write for our novelty pamphlets "Fads of the Day" and "Songs of the Sea."

F. A. MILLS,

CHICAGO: Central Music Hall Bldg. 48 West 29th St.,
BOSTON: Boylston Building. NEW YORK.

2d Edition, Revised, Enlarged Corrected!

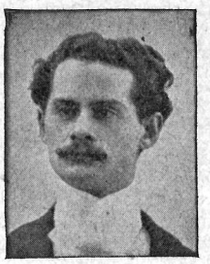

Pettine's Duo style of Mandolin Playing

The only book devoted to that style.

Price 75c. Usual Discount to Teachers.

Duo, Trio and Quartette forms of playing.

Pizzicato, Vibrato, Melody and Accompaniment, is explained in this book with interesting and progressive exercises, and pieces such as *Beethoven's* "Adieu to the Piano," *Schubert's* "Serenade," etc.

Mandolin Solos by Pettine :

Berceuse, Mandolin Duo, **35c.**
Impromptu, Mandolin Duo. **50c,**
Cradle Song, Mand. & Piano, **50c.**

Ask your dealer or write direct to

J. E. PETTINE,

12 Conrad Bldg., **Providence, R. I.**

SIGNOR PETTINE, the greatest Italian mandolin virtuoso, may be engaged for recitals, concerts, etc., in any part of the U. S. For terms and particulars address

CHAS. C. ADAMS, care of Concerto Pub. Co.,
DWIGHT, ILL.

COMIC OPERA SUCCESSES

ARRANGED FOR		Mandolin Solo.	Two Mandolins.	Mandolin & Guitar.	Two Mandolins & Guitar.	Mandolin & Piano.	Two Mandolins & Piano.	Mandolin Piano & Guitar.	2 Mando'ns Guitar & Piano.
The Fortune Teller March	Victor Herbert	35	50	50	60	50	60	60	75
" " Waltzes	" "	40	60	60	75	60	75	75	1.00
" " Selection	" "	50	75	75	1 00	75	1.00	1.00	1.25
Lily and the Nightingale	" "	35	50	50	60	50	60	60	75
Always Do as People Say You Should	" "	35	50	50	60	5)	60	60	75
Gypsy Love Song	" "	35	50	50	60	50	60	60	75
The Jolly Musketeer March	Julian Edwards	35	50	50	60	50	60	60	75
" " Waltzes	" "	40	60	60	75	60	75	75	1.00
" " Selection	" "	50	75	75	1.00	75	1.00	1.00	1.25
Friends	" "	35	50	50	60	50	60	60	75
The Wishing Well	" "	35	50	50	60	50	60	60	75
Love For An Hour	" "	35	50	50	60	50	60	60	75
The Ameer March	Victor Herbert	35	50	50	60	50	60	60	75
" " Waltzes	" "	40	60	60	75	60	75	75	1.00
" " Selection	" "	50	75	75	1 00	75	1.00	1.00	1.25
" " Cupid Will Guide	" "	35	50	50	60	50	60	60	75
The Jolly Musketeer, Yorke (Maz.)	Julian Edwards	35	50	50	60	50	60	60	75
Cyrano de Bergerac March	Victor Herbert	35	50	50	60	50	60	60	75
" " " Yorke (Maz.)	" "	35	50	50	60	50	60	60	75
" " " Waltz	" "	40	60	60	75	60	75	75	1.00
" " " Selection	" "	50	75	75	1.00	75	1.00	1.00	1.25
The Singing Girl March	" "	35	50	50	60	50	60	60	75
" " " Waltz	" "	40	60	60	75	60	75	75	1.00
" " " Selection	" "	50	75	75	1.00	75	1.00	1.00	1.25
BANJO { Fortune Teller Waltz (2d Banjo ad lib.)		50							
BANJO { " " March " " "		50							

We allow ½ off on marked price of Sheet Music.

SEND FOR our new Thematic Catalogue of Banjo, Mandolin, Guitar, and Zither Music.

Special Inducements to Teachers and Clubs.

JUST OUT and in big demand, our New Mandolin and Guitar Folio No. 3. Price 50c net; Mandolin part 25c net; 2d Mand. 25c net.

8 W. 29th St., New York City. **M. WITMARK & SONS,** NEW YORK.

CARL FISCHER'S LATEST MANDOLIN MUSIC.

CHRISTOFARO, F. de, Celebrated Method. The greatest work ever written on the Mandolin. Revised and enlarged by Prof. Carl Windrath. English text.
Part I., paper, $1.00; boards, $1 25.
Part II., " 1.00; " 1.25.

C. FISCHER'S New and revised Tutor for the Italian and Spanish Mandolin. Enlarged by Paul de Ville. $1.00; boards, $1.30; cloth, $1.50.

LOVENBERG, CHAS. Practical Mandolin-School. An improved modern system of Mandolin Instruction. Containing: Rudiments of Music, Exercises in all positions, Progressive Studies, complete collection of beautiful compositions and operatic melodies for one, two and three mandolins, $1.00.

DANCLA, CH. Op. 74, School of Velocity. Fifty daily exercises.

SOLO BOOK FOR MANDOLIN, Containing fourteen select compositions with or without Piano Accompaniment.
Solo part 30c; Piano part 50c; Mandolin and Piano 75c; Mandolin and Guitar 50c; Guitar alone 30c.

THE OPERA, by Blumenthal. A collection of Thirty of the most popular operatic selections, in two volumes.
Mandolin Solo, each, 50c. Mandolin and Piano, each, $1.50.

The Mandolin Player's Pastime. A grand Collection of popular and standard Airs, Songs, Dances and operatic melodies. 50c.

To pieces marked * any number of Orchestral parts can be had.

	One Mandolin	Two Mandolins	Mandolin and Guitar	2 Mand'lins and Guitar	Mandolin and Piano	2 Mand'lins and Piano
Sobre las Olas, Waltz.. ..... J. Rosas	.30	.40	.40	.50	.40	.60
Impassioned Dreams, Waltz ..... J. Rosas	.35	.50	.50	.65	.50	.70
*Moonlight on the Hudson, Waltz... A. Herman	.35	.50	.50	.65	.50	.65
*My Old Kentucky Home, Waltz ....A. Herman	.30	.40	.40	.50	.40	.50
*Italian Nights, Waltz .....Theo. M. Tobani	.30	.40	.40	.50	.40	.50
*Uarda, Waltz ..... P. v. Tugginer	.30	.40	.40	.50	.40	.50
Marche Tzigane .... Th. Hermann	.30	.40	.50	.65	.65	.75
*A Coon's Love Story, Negro Characteristic, Ch. Armand	.30	.40	.40	.50	.40	.50
Les Rameaux (The Palms)..... .. J. Faure	.30	.40	.40	.65	.50	.65
*American Mandolin Serenade...Th. M. Tobani	.30	.40	.40	.50	.50	.65
*My Fair Savannah Girl, Caprice.. .....Tobani	.30	.40	.40	.50	.40	.50
*The Dawn of Love, Charicteristic, Theo. Bendix	.30	.40	.40	.50	.50	.65
*The President's (Victorious America) March, R. Eilenberg	.30	.40	.40	.50	.40	.50
*A Nigger Fricassee, Characteristic, March, H. L. Clarke	.30	.40	.40	.50	.40	.50
The Lotus Club, March..... E. H. Frey	.30	.40	.40	.50	.40	.50
Angels' Serenade .. ..G. Braga	.30	.40	.50	.60	.50	.75
*Jasmine. Characteristic.....F. Kretschmer	.30	40	.40	.50	.50	.60
The First Smile .... B. Lagye	.30	.40	.40	.50	.50	.60
*Serenade des Mandolines.....L. C. Desormes	.30	.40	.40	.50	.50	.60
Petite Reverie.....Th. Herrmann	.30	.40	.40	.50	.50	.60
Deuxieme Menuet .....Th. Herrmann	.30	.40	.40	.50	.50	.60
Remember Me..... B. Lagye	.30	.40	.40	.50	.50	.60
Romanesca ..... Th. Herrmann	.30	.40	.40	.50	.50	.60
{ Barcarole from Oberon } { Song from Preciosa.... } .....C. M. v. Weber	.30	.30	.40	.40	.50	.60
Longing for Thee..... E. H. Frey	.30		.50			
Patrol of the Boers.....G. Schleiffarth	.30	.40	.40	.50	.50	.65
Venetian Serenade.....W. F. Kretschmer	.30	.40	.40	.50	.50	.60

Highest Discounts to Teachers and Professionals.

Manufacturer of high grade Guitars, Mandolins, Banjos, etc. For complete catalogue address

CARL FISCHER,

6 AND 8 FOURTH AVE. NEW YORK CITY.

The Erd

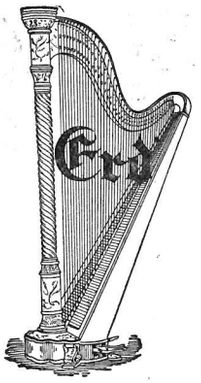

IS WIDELY FAMOUS
FOR ITS SWEET
AND RESONANT TONE.

Perfection in Every Detail,
Beauty in Every Line.

MANUFACTURED BY

The Erd Piano and Harp Co.,

SAGINAW, MICH.

THE HARP IS A MOST IMPORTANT ADJUNCT TO A MANDOLIN ORCHESTRA.—*Write for Catalogue.*

The Van L. Farrand
COMPOSITIONS.

The Most Popular Small Catalogue of Mandolin, Banjo and Guitar . . . Music Published in America. . . . .

To the Music Trade:

Having bought the music plates, copyrights and stock of music of the late Van L. Farrand, I wish to announce that the music can be had at present for the instruments and at prices listed below. Also that the entire list and two manuscripts left by Mr. Farrand will be published by October 1st 1900, for full Mandolin and Banjo Orchestra ten instruments. One of these manuscripts, a Gavotte, is destined to equal or surpass in popularity the celebrated "Story-Teller Waltzes" and "The Pixies," Dance Characteristic.

	1st Mand.	2d Mand.	Mandola or 3d Mand.	Guitar Acc.	Piano Acc.	Banjo Acc.
The Story-Teller Waltzes,	40	20	25	20	35	25
Oakwood Beach, March,	30	10		10	25	
Prince of India, March,	40	10	15	20	55	25
The Fairies' Frolic,	30	10		10	25	
The Pixies, Dance Characteristic,	30	10	15	10	35	25
Oshkosh Chief, March,	30	10		20	30	25
Dance of the Phantoms,		(Banjo Solo, 30)			50	
Oakwood Beach, March,		(Piano Solo, 50)				

Published by

WALTER JACOBS,
169 Tremont Street, BOSTON, MASS.

Can't be Beat!

The Waldo *f* hole Mandolin is up-to-date in every point. No superior.
Send for our catalogue of Mandolins, Banjos and Guitars. Free.

BARROWS MUSIC CO., Saginaw, Mich.

Subscription Recitals by

ALFRED A. FARLAND,

the World-Famous Banjoist,

Have been successfully managed by teachers, dealers and others in hundreds of cities, towns and villages throughout the length and breadth of this country.

His printed instructions and elegant advertising matter will enable YOU to do likewise and make money without risking a dollar.

Write for particular *at least three months in advance* of the date wanted.

Samples of
Farland's Concert Advertising Matter
circulars describing
Farland's National School for the Banjo
and the improved
Harp Attachment for the Banjo
Also a catalogue of
Farland's Sheet Music Publications
and two pieces of
Farland's Banjo Music
will be sent FREE to any address. Enclose two 2-cent stamps to pay postage.

ADDRESS: **THE A. A. FARLAND CO.,** 365 Western Boulevard, NEW YORK CITY.

THE MAJOR

VOL. II. SAGINAW, MICH., SEPTEMBER, 1900. No. 23

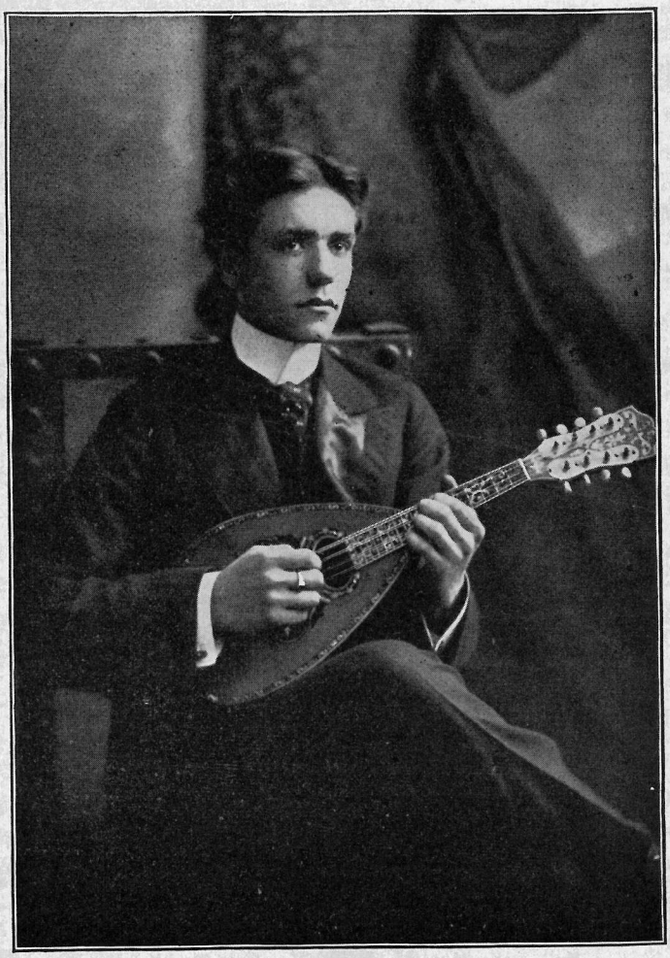

A. FOLWELL SIMPSON.

A magazine for all grades of Banjo, Mandolin and Guitar players.

PUBLISHED MONTHLY BY
THE MAJOR PUBLISHING CO.,
214 TUSCOLA STREET.
Entered as Second Class Matter at the Postoffice, Saginaw, Mich.
Publishing day, 10th of every month.

Subscription Price,	75c Per Year. 50c per 6 months.
Foreign Subscriptions,	4 s. Per Year.

Except where quite unavoidable, never remit by stamps or check. Silver may be sent safely per mail.
Foreign subscriptions should be sent by International Money Order, payable at Saginaw, East Side.

Notes, music, literary contributions and half-tones accepted for publication. Our pages open to all advertisers at very reasonable rates.

A CHANGE.

We have to announce that THE MAJOR will for the future be published by THE MAJOR PUBLISHING CO, at 214 Tuscola street, Saginaw, Mich. All advertising contracts will be carried through without let or hindrance, and THE MAJOR will continue to keep the interest of its patrons at heart. Remittances and bills should be made out to THE MAJOR PUBLISHING CO. With the October issue THE MAJOR will be under the control of a new editor, Mr. Chelsea Curtis Fraser, Mr. Keates having accepted a position with the *S. S. Stewart Banjo, Guitar and Mandolin Journal.*

THAT PRIZE COMPETITION!

THE prize competition announced in THE MAJOR three months ago has not been entered into freely. Only two articles have been sent in—one by Phillip J. Bone, Luton, England; the other by D. Blain Shaw, Phillipi, W. Va. Both articles are very praiseworthy, but two competitors do not make a satisfactory competition. However, we intend to settle the matter in a fair manner. The first prize will be divided between the two gentlemen, whom we thank very much for the interest they have displayed in the competition, regretting that they are denied the enjoyment of a joust with other members of the profession.

We purposely brought forth this competition during the summer, because teachers aver that they have little time to write during the busy season. We would now like to hear their excuse for not trying their hand at an article in summer, when good inducements were offered? We presume they would not move a pen, except for "cold cash." Truly, a poor spirit for a cult that is fighting for artistic pre-eminence. My friends, it is not your articles we are desirous of "grabbing." We are deeply interested in the literary and artistic side of our little world, and we would encourage a similar feeling in all. Considering that you who *can* write, if you will, are prospering, why associate dollars and cents with *every* bit of work you do? Can it be that you find no advantage or pleasure in the putting of pen to paper—the transference of your thoughts and theories from brain to book? If so, we earnestly advise you to cultivate that great pleasure.

The artistic spirit in literary work is dulled, and often destroyed, by the first thought being of money. Nothing genuine—nothing artistic can be produced if the *sole* aim is gain. If you were in dire straits and had to have money or starve, inspiration might make your work ring true, the circumstances giving rise to an entirely different set of emotions; but to refrain from doing work just because there is no cash in sight at the time, stamps one as unenthusiastic, or worse still, as a mere mercenary, and as long as such a feeling exists, so long will the advance of our literature rest with the few willing workers who do their best wirh a cheerful and hopeful spirit.

With pleasure, we produce the articles of Messrs. Bone and Shaw in this number. We may add that the motive of these writers in entering the competition is known to us to be an artistic one, touched with the English-American love of coming bravely "up to scratch" when called upon.

O, would that prize competitions were as popular as prize fights! More would then put their "fists" to paper, and it would be better than nothing even if the results were but literary 'scraps.'

C. E. POMEROY.

The fraternity is not overburdened with good composers and clever men in general. Chief among these rare shining lights is C. E. Pomeroy, of Salt Lake City, Utah. Mr. Pomeroy is at once a clever musician, a gifted composer and a mechanical genius. His latest composition, "The Merry Monk's Caprice," is a masterpiece of harmony, and his novel but valuable invention, the Harmony Key, is a wonderful, scientific and unfailing corrector of wrong harmonizing. All who compose or arrange will find it of immense assistance. As for "The Merry Monk's Caprice," clubs and all smaller combinations will be very much pleased with it. Mr. Pomeroy has written a second-guitar accompaniment part to be used ad. lib. The effect of the diversified accompaniments of the two guitars together is very fine.

A. FOLWELL SIMPSON,

CLEVELAND, O.

We produce on our front page the portrait of Mr. A. Folwell Simpson, Cleveland's popular mandolin virtuoso. Mr. Simpson is one of the faculty of the Cleveland School of Music by whom he was specially engaged to represent the mandolin and guitar. Mr. Simpson first studied the mandolin with Miss Nellie Hope, of St. Paul, Minn. also studying harmony and composition with the best teachers in the Twin Cities. He ultimately had such remarkable success with his concert playing that he was emboldened to go further afield. He first went to North Dakota, where he played and taught in four different towns, meeting with much success. Before long, however, the Cleveland School of Music, who were anxious to obtain a really capable and artistic mandolin instructor, heard of him and offered him a position in the School, which Mr. Simpson accepted. His success since has exceeded his most sanguine expectations.

Mr. Simpson is a popular, gentlemanly teacher and keeps one of the most charming studios in the School. His press notices are many and valuable. We regret that space does not permit of us quoting more than one:

Northern Chautauqua Assembly, Mariette, Wis.

The concert given by A. Folwell Simpson last evening was a most satisfactory entertainment. He has gained for himself an enviable reputation. Not a flaw was noticeable in the rendition of his selections, which were of the most difficult compositions. His numbers were from Hayden, Chopin, Bizet, Rossini, Mendelssohn and others. This gifted young artist has made a remarkable impression by the wonderful quality of his mandolin playing. He is regarded as a phenomenal genius.

THE NEW MUSIC WRITER.

Here we present to our readers cuts of the new invention for writing music mechanically.

It is the invention of Frank H. Beals. The machine is cleverly conceived, and prints notes, stops, rests and, in fact, all the musical characters.

We quote from the *Musical Age*, by whose courtesy we have the use of the cuts shown.

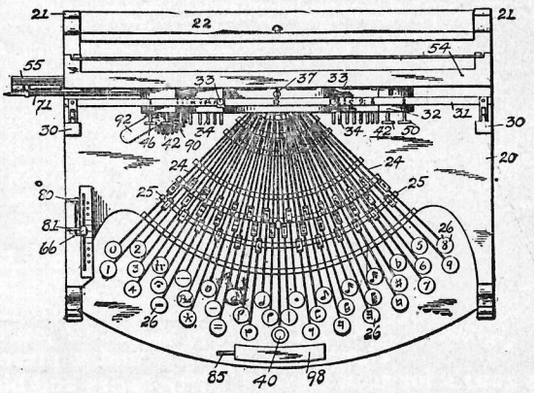

FIGURE 1. TYPEWRITER FOR MUSIC.

"The keyboard is arranged so that the pressure on the keys causes the type bars to impinge forward and against the visible sheet. Such a machine should find an extensive sale, as it would be a great acquisition to musical composition, and enable composers to add materially to their productions without the labor occasioned heretofore.

In the views of the .machine which we give, the paper rolls upward from a roller and is presented flat to the type. The keys strike down against coil springs that throw them open again without spacing, allowing such spacing to be made as is wished through the operation of the proper keys. The movement of the paper up and down

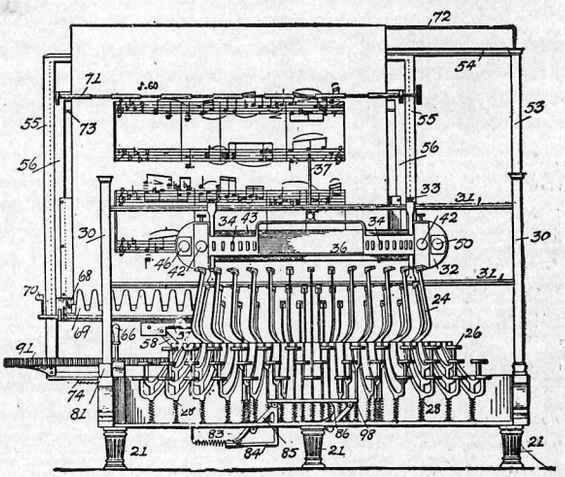

FIGURE 2. TYPEWRITER FOR MUSIC.

and crosswise is provided for, and the character printing is done by having printing stops which can be pushed in to print the characters wished at

(*Concluded on page 205.*)

CARL EULENSTEIN.

GUITARIST AND COMPOSER.

BY PHILLIP J. BONE, MEDALLIST OF THE SOCIETY OF ARTS.

FACT is stranger than fiction, and the biography of a man who, by his indomitable love for his guitar, surmounted all obstacles, endured privation and hardship, penury to the verge of starvation, and the estrangement and contempt of all those near and dear to him for the sake of his beloved instrument, cannot but touch tender chords and awaken fresh enthusiasm in the hearts of all readers of this journal. The world may not find a place in its annals for such a one. Dictionaries and biographies of musicians may not even record his name, being only a poor guitar player, but to all lovers of this romantic and fascinating instrument the memory of Carl Eulenstein will ever be dear. It was the year 1802, in the quaint old town of Heilbron in the state of Wurtemburg, of the German Empire, that our hero was born. His parents were poor yet respectable, his father being an amateur violinist of some ability whose services were in great request at the merrymakings of that district. His mother was the daughter of one of the chief innkeepers of the town, and although her son Carl was the idol of her life, she suffered her motherly feelings to be stifled and her loved one estranged from her and driven from home by the stern counsel of her brother. It was while Carl was very young that his father died, and the widow and family were thereby plunged into straightened circumstances. During his father's lifetime Carl had been strictly prohibited the use of his violin and at the age of six he constructed his own rude instrument, which is still preserved. His mother was not in a position to pay for instruction on his father's instrument; but, nothing deterred, the lad practiced assiduously until his ability was noticed by the schoolmaster, who generously undertook to teach him the rudiments of the guitar, flute and violin. At the age of 14 Carl reluctantly consented to become apprenticed as a magistrate's clerk, but nothing less than becoming a musician would satisfy him. He begged and entreated his mother in vain; as she being of a gentle and submissive nature was ruled by the lad's uncle, who declared that he was a lazy vagabond, as were all musicians. He was now placed with a bookbinder, and this occupation proving as unsuccessful as the former he was sent from home to a hardware merchant. The only musical stock of his present employer was jewsharps, and the manner in which Carl manipulated many of these instruments at a time and the effects he produced were remarkable, for these and his guitar he studied, unknown to his employer, during the greater part of each night. It was not until Carl became the possessor of an old French horn that he betrayed himself and his midnight studies and was summarily dismissed with his instruments from his irksome employment, for the merchant had received strict instructions from his uncle to keep him continually at work and upon no account permit him to practice music He was now 19 years of age and determined to travel as a performer on the guitar and jewsharps, his only companions being his instruments and a few pence. He passed through Heidelberg, Frankfort, Hesse Cassel and Hanover, walking with great difficulty more than 600 miles and meeting with some opposition and no encouragement. At the theatre of Lurenburg, however, he performed with success, and at Stuttgart was patronized by the nobility and appeared before the queen of Wurtemburg in 1825. He then performed at Tubingen, Freiburg and Basle, and walked thence into Switzerland, passing through Zurich and Lausanne into France at Lyons. His plight now was pitiable in the extreme. He had met with no support and was shoeless, forced to sleep without shelter and on the verge of starvation. In this forlorn condition he arrived in Paris, where his guitar playing attracted the attention of Mr. Stockhausen, a harpist of repute, and the husband of the celebrated soprano of that name. The harpist at once befriended him and through his kindly influence Eulenstein performed before Paer, the Duke of Orleans, Duchess de Berry and Charles X. of France with the greatest success. It may be mentioned that it was at this time that he composed and published his Op. 1. He quitted Paris after a protracted and successful sojourn and came to London. Here he appeared before the Princess Augusta, the Marchioness of Salisbury and the Duke of Gordon, this nobleman taking a kindly interest in his welfare. He also performed before King William and a learned audience at a lecture given by Sir Michael Faraday at the Royal Institute, after which he visited his native land. In 1828 he was again in London as a professor of the guitar and was in great want, but when his noble patron, the duke, heard of his ill-success he immediately invited him to his Scottish residence. It was in the depths of a rigorous winter that he journeyed by coach, but imagine his surprise when at his journey's termination he saw the duke himself waiting to escort him to his mansion! He resided here for some time and made many professional tours, meeting with unbounded praise, particularly at Edinburgh and Aberdeen. After

(*Concluded on page 204.*)

MARCH-ON THE WING.

BANJO SOLO.

Intro.

JOSEPH ST. JOHN
Arr. By Wm. SULLIVAN, MONTREAL.

3Pos

3B

Trio.

5Pos

10 Bar

Fine *ff*

3B

D. S. *al Fin*

All octaves played with 1st & 3d fingers and upon the Bass & 2d string.

To The State School B. G. & M. Club, Trenton, N. J.

The "Signal" Two Step.

GEO. STANNARD.

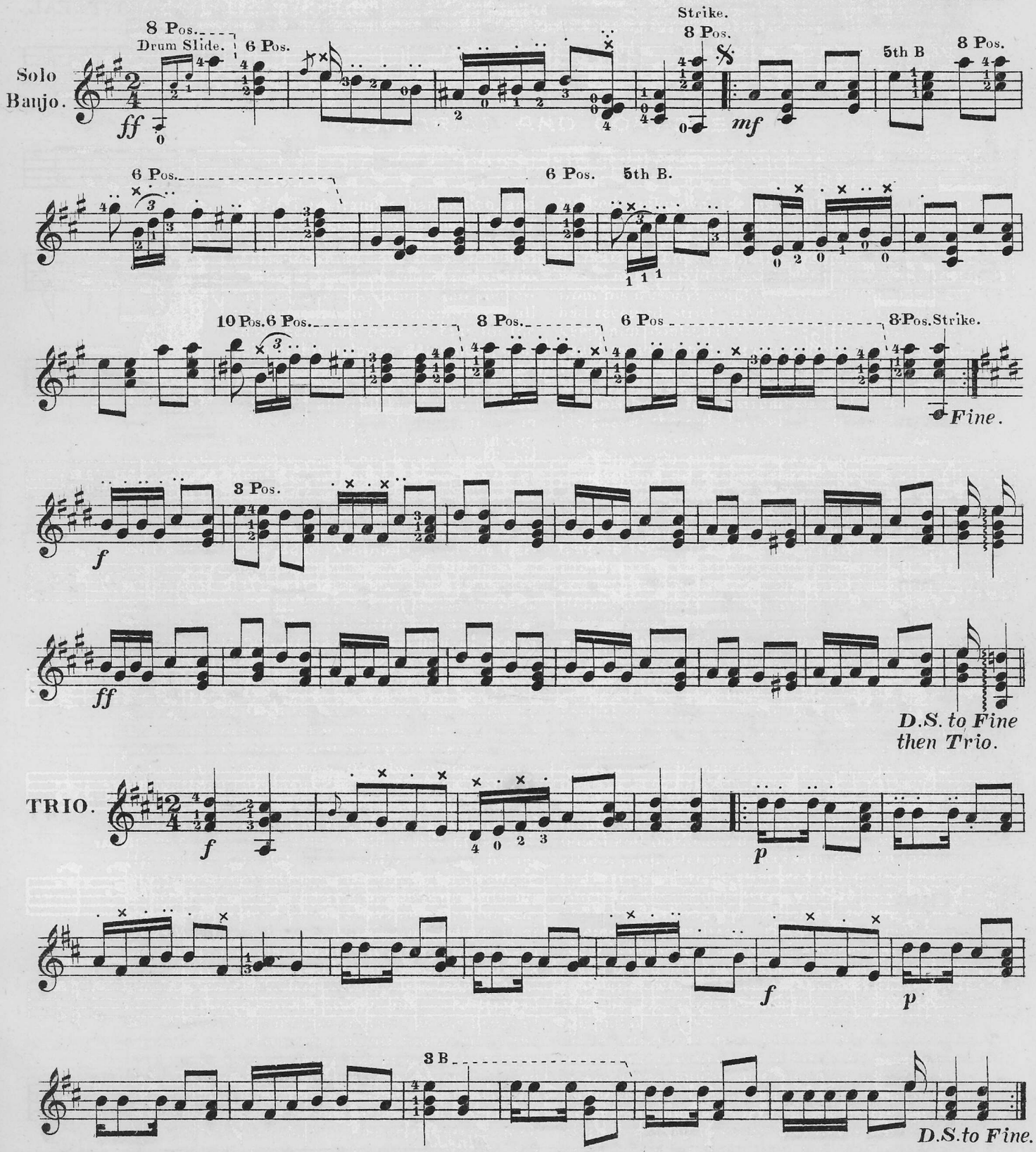

To produce the "Drum Slide" close the hand well, then roll the fingers quickly over the Strings, either from first to fourth, or fourth to first fingers. The "Strike" is made by striking the Strings briskly with nail of first finger.

Piano Acc. 25c.

Copyright 1900 by Geo. Stannard.

To The State School B. G. & M. Club, Trenton, N.J.

The Signal Two Step.

1st Mandolin.

GEO. STANNARD.

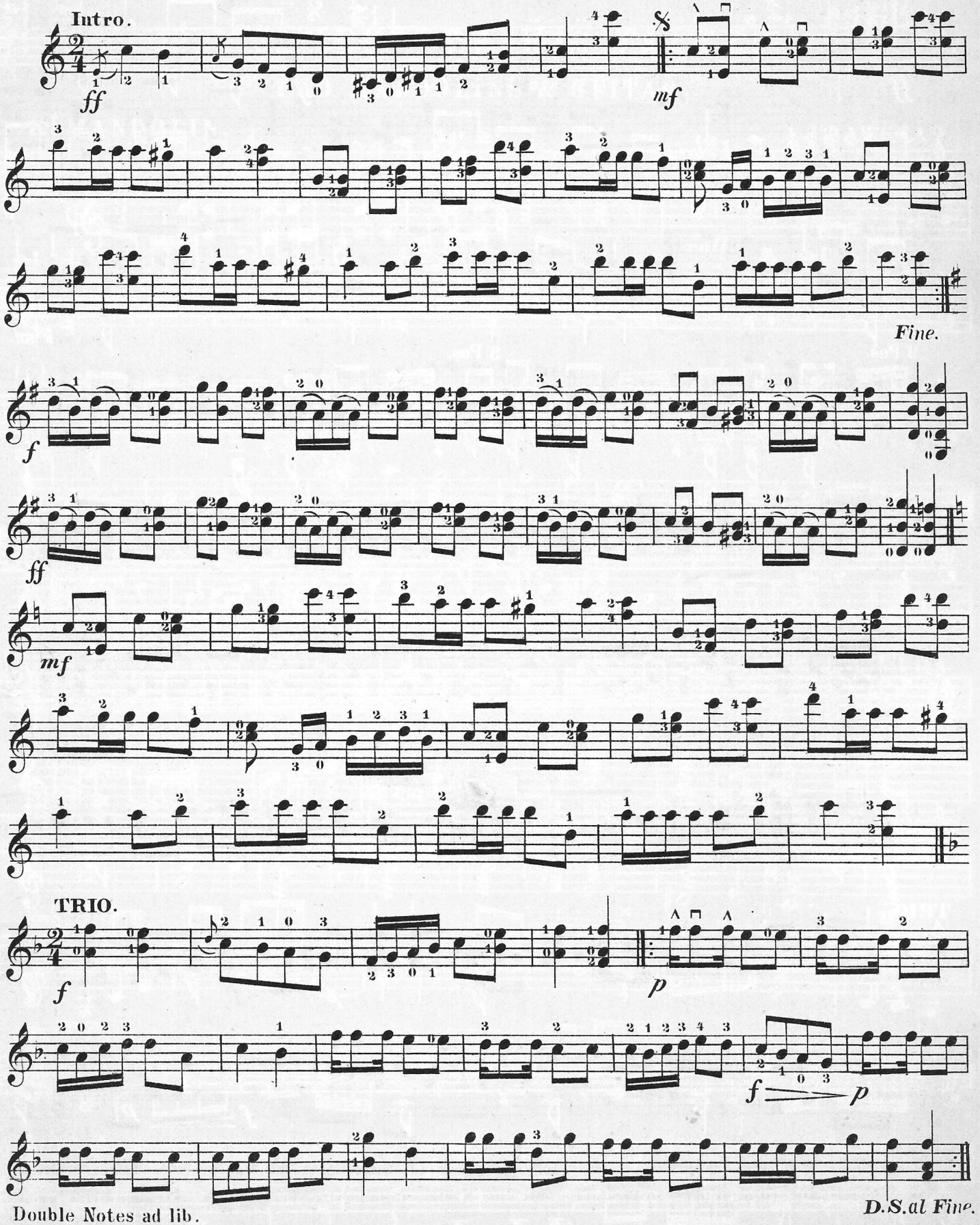

Double Notes ad lib.

Piano Accomp. 25c.

Copyright 1900 by Geo. Stannard.

STANNARDS PRELIMINARY STUDIES FOR GUITAR.

To THE STATE SCHOOL B. G. & M. CLUB TRENTON, N.J.

The "Signal" Two Step.

GEO. STANNARD.

Solo or 1st Guitar.
8 P. B. 6 P.

Intro.

ff

mf

Fine.

3 Pos.

3 Pos.

ff

mf

TRIO.

f

p

f

p

D. S. al Fine.

Piano Accomp. 25c.

Copyright 1900 by Geo. Stannard.

Respectfully Dedicated to Miss **LOTTA BALLOU**, *Central Falls, R.I.*

SILVER SPRING WALTZ.

TWO MANDOLINS & GUITAR.

1st MANDOLIN.

A. CRAWSHAW.

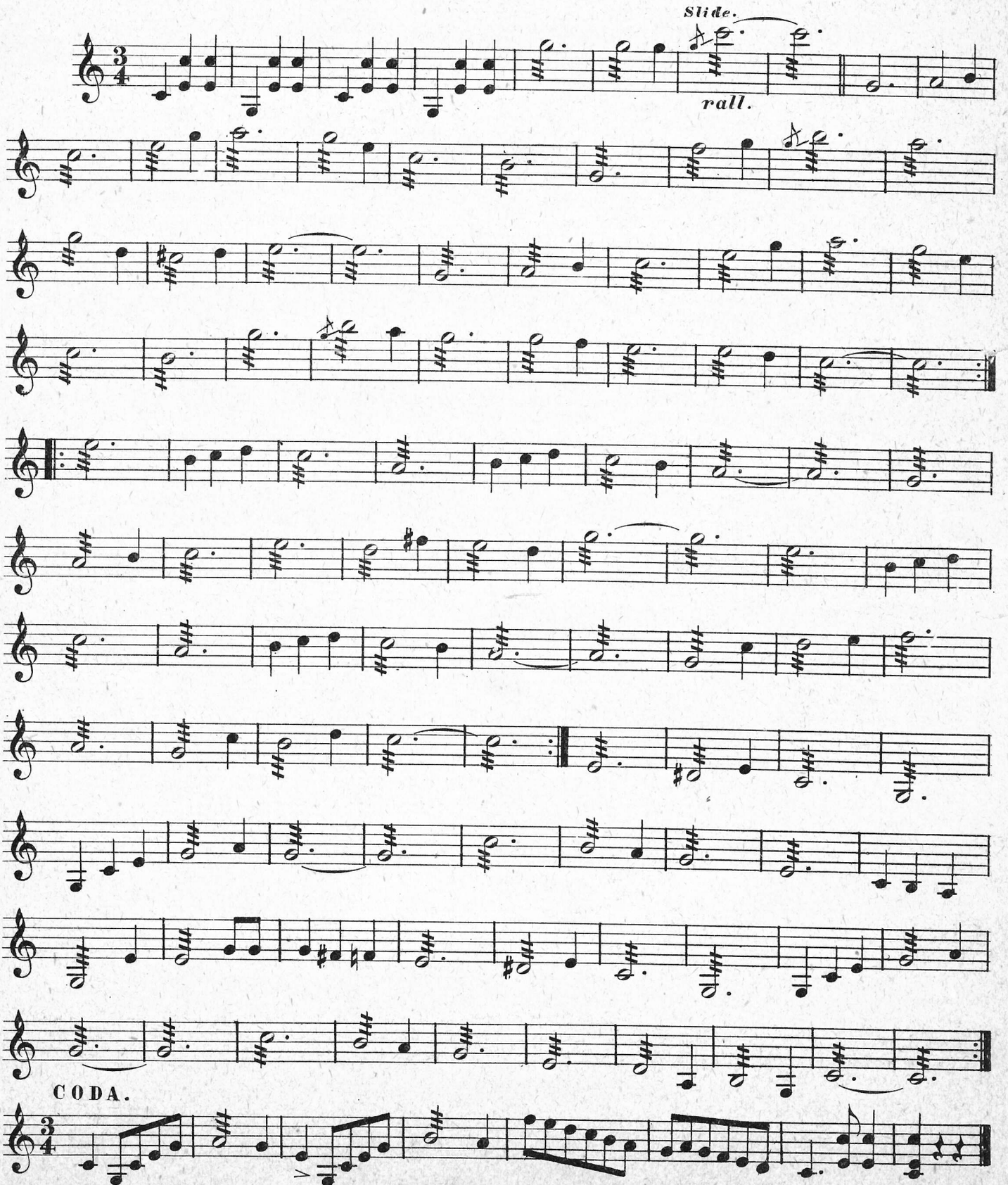

Copyright 1899 by A. Crawshaw.

To Miss Caddie Gail

POLONAISE ET VALSE.

BANJO.

Tempo Polonaise.

By BILLY A. GRIFFIN, Op. 14.

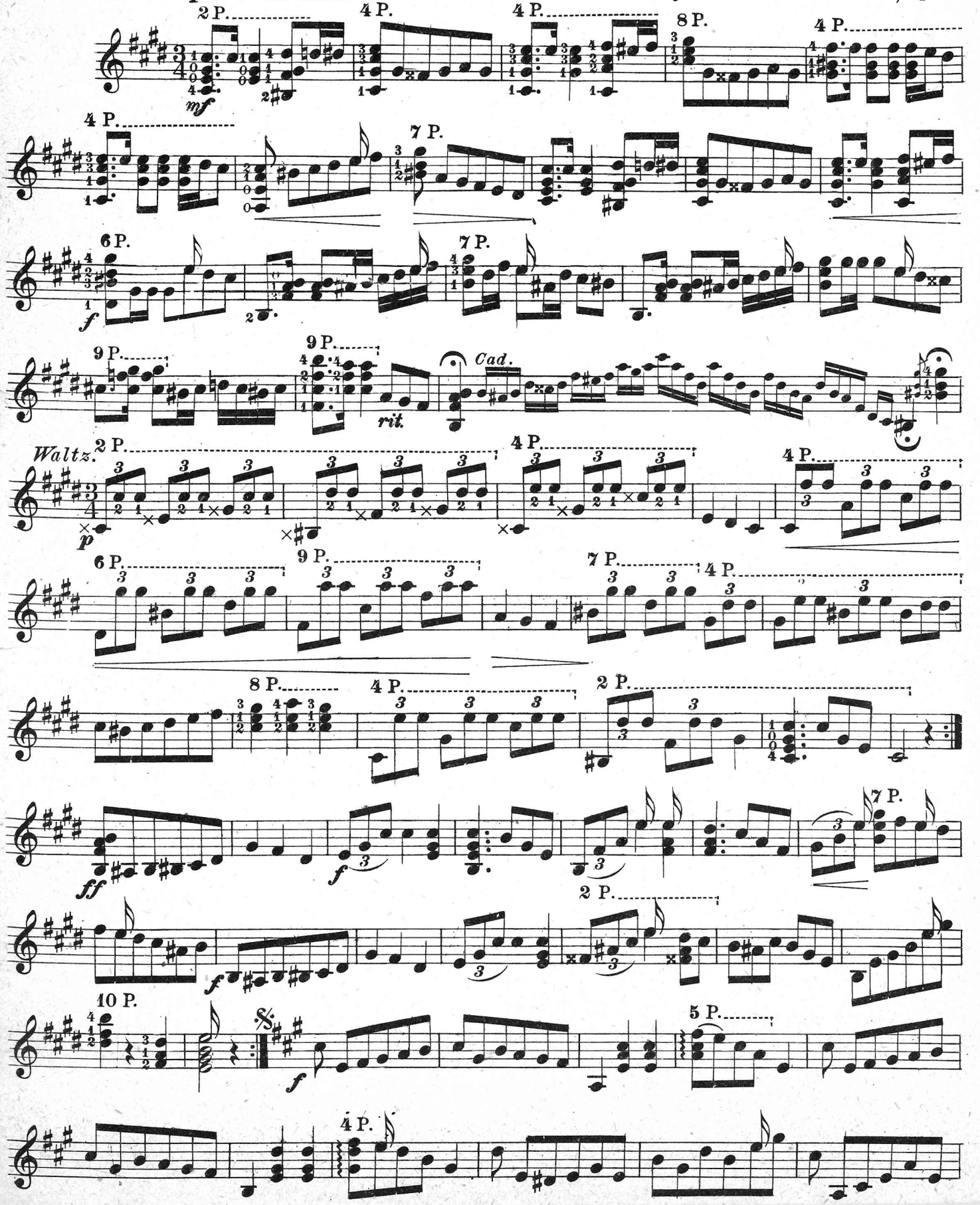

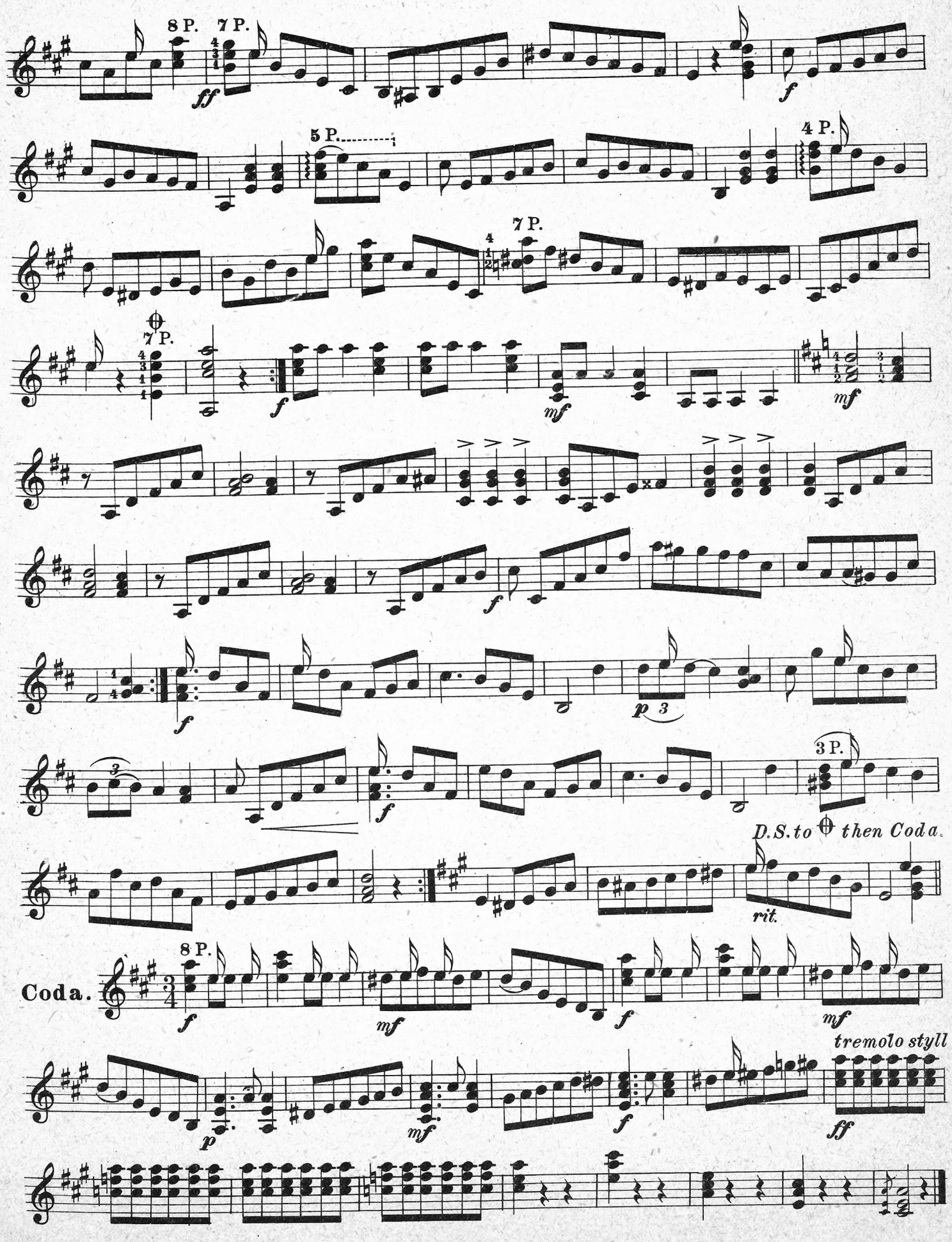
8 P.
7 P.
ff
f
5 P.
4 P.
7 P.
7 P.
f
mf
mf
f
f
p 3
3 P.
f
D.S. to ⊕ then Coda.
rit.
Coda.
8 P.
f
mf
f
mf
tremolo styll
p
mf
f
ff

To Miss HELEN DECKER.

"B Y R L."

MARCH AND TWO-STEP.

GUITAR.

I.N.LINN.

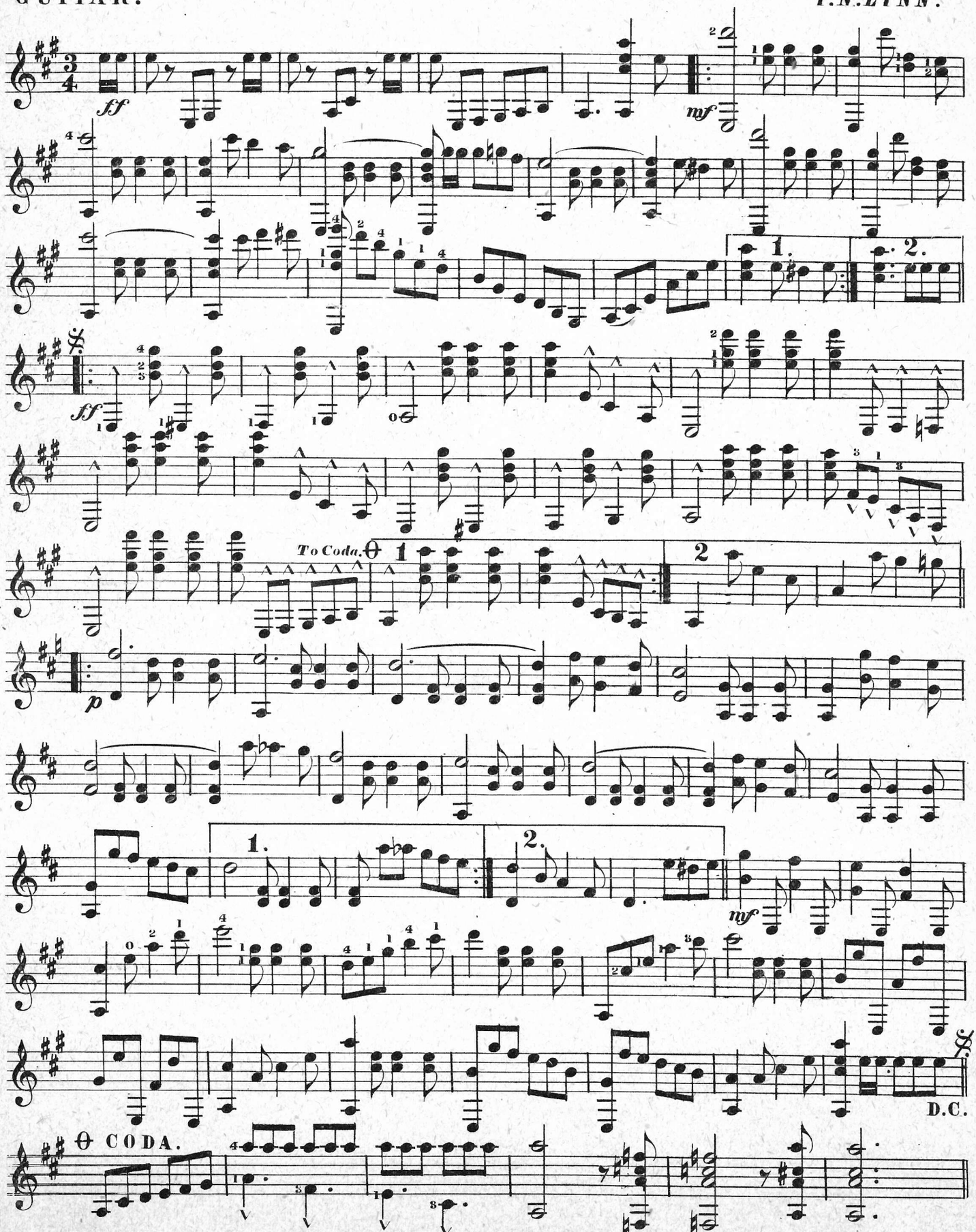

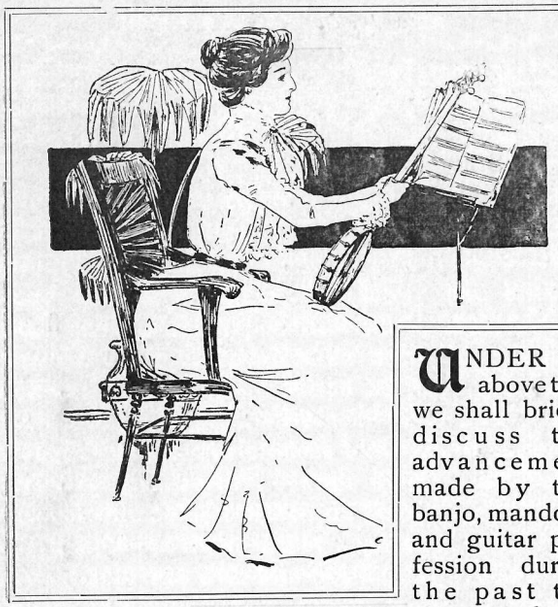

OUR RAPID ADVANCEMENT.

BY D. BLAIN SHAW.

UNDER the above title we shall briefly discuss the advancement made by the banjo, mandolin and guitar profession during the past ten years, and the change of public opinion in regard to the legitimacy of the banjo, mandolin and guitar as musical instruments.

It may be said by some that our advancement has not been rapid, but considering the many obstacles that have, from time to time, been in the way, we must all agree that it has, and that we are just now beginning to be rewarded for our efforts put forth in the past.

Ten years ago banjo, mandolin and guitar teachers and players were hardly recognized as musicians. Especially did the teachers and players of the piano, violin, etc., look upon their efforts with contempt. But how different is the situation today! We are standing on the very threshold of the success dreamed of by the first members of the profession. Much of this change has been brought about by the individual efforts of different members of our profession. Nowhere has the power of individuality been shown up to such a good advantage. Such men as Hall, de Janon, Partee, Keates, Farland, Shaeffer, Jacobi, Meyer, Bane, Baxter, Abt, Jones, Adelstein, Pomeroy, Baker, Armstrong, Lagatree, Gutman, Bacon, Barnwell, Siegel, Tyrrell, Pritchard, Jacobs, Levin and many others have devoted the best part of their lives to the work. Each one has worked with such unselfish and untiring zeal that success has crowned their efforts and will continue to do so.

The works of these men have been in different directions. Some have brought their instruments before the public by teaching; others by solo work; others by composing and publishing and still others by publishing and editing our various musical journals. It is very hard to determine which class has been the most instrumental in the work. Some declare that the soloist has been, because he comes directly to the people, and they have a chance of seeing and hearing his work. Others will say the editor, because he is continually holding up before the public eye the works of his constituents. Others will have different opinions, but suffice it to say they have all worked together in perfect harmony, with but one aim in view—the advancement of our instruments. This is certainly a fine showing, and we cannot help feeling encouraged to continue the work.

Now let us consider for a while the many obstacles that have stood in the way and have retarded us in our advancement. First, the fellow who advertises to "teach" the banjo, mandolin and guitar at the rate of 25 cents per lesson, "learn" you a tune in six weeks and "throw in" extra a fried oyster (in season) with each lesson. This poor creature turns up everywhere, and strange to say is given a liberal patronage by a deluded public; while the honest, hard-working teacher who has spent long years in hard study and practice to equip himself for the serious occupation of teaching, is passed by and often left to starve because he charges possibly $1.00 for a lesson which is worth more than the whole six weeks "training" given by the "pin-money" fellow. Second, the self-styled professor who adorns his professional card with the names of every musical instrument known, and of course "teaches" them all. He is also a soloist of high(?) rank and plays rag-time beautifully. Then there is still another creature who is continually applying to the publishers for "sample copies," "latest and best discounts," "best terms," etc., etc.

But we have a remedy in sight to rid us of all these evils. This remedy is nothing less than the proposed American "Guild" of banjo, mandolin and guitar players and teachers. This should receive the unqualified support and approval of the entire profession. All should, and, we think, *will* "lend a helping hand" in some way—no matter how small—to pushing the "Guild" forward to a reality.

We have advanced rapidly in the past. Now let us continue to advance, and if possible more rapidly in the future. We should lend our hearty support to our best representative musical journals, and they will be more able to assist us. We are afraid that they do not always receive the support that they should, but it is certainly not their fault. The "Guild" was proposed by one of our leading journals (*Stewart's*) and quickly the others have joined in and are today working for its success. We need much improvement in our compositions for the banjo, mandolin and guitar. More of the deep Amsden and Pomeroy style, and less of the cheap rag-time "popular."

We are of the opinion that some legislation is needed to help us in our efforts to get rid of the

(*Concluded on page 204.*)

NEW MUSIC BULLETIN.

CYRANO DE BERGERAC, "SINCE I AM NOT FOR THEE."

LEVEE REVELS. *Cane Hop. O'Hare.*

CUBAN SERENADE. *Charles Puerner.*
2 Mandolin and Guitar. Each selection 60c.

IN BEAUTY'S BOWER. *Idyle. Bendix.*
2 Mandolin and Guitar, 50c.

MA TIGER LILY. Cake Walk. *Brooks & Denton.*
Banjo Solo, 50c.

THE JOLLY MUSKETEER. Selection.
Violin and Piano, $1.

BROADWAY TO TOKIO. Selection.
Violin and Piano, 75c.

M. Witmark & Sons, New York, N. Y.

"THE PIXIES." Dance characteristic. *Van L. Farrand.*
Banjo Solo, 40c.
Guitar Solo, 40c.

DOWN THE PIKE. March. *A. J. Weidt.*
3 Mandolins, Mandola, 2d Banjo, Flute, Cello, Guitar and Piano, $1.40.
Banjo Solo, 40c; Guitar Solo, 30c.

THE BLACK CUPID. Schottische. *Weidt.*
3 Mandolins, Mandola, 2d Banjo, Flute, Cello, Guitar and Piano, $1.30.
2 Mandolins and Guitar, 50c.
Banjo Solo, 40c; Guitar Solo, 30c.

BOHEMIAN GIRL. Pot Pourri. *Arr. C. P. Ricker.*
Mandolin (or Violin) and Piano, 75c.

BLUSHING BRIDE GAVOTTE. *Walter Vreeland.*
Guitar Solo, 40c.

THE BOSTONIAN. March, 2-step. *W. D. Kenneth.*
Piano Solo, 50c; Mandolin and Guitar, 40c; full Orchestra, $1.

JACK-IN-THE-BOX. Character dance. *T. S. Allen.*
Piano Solo, 50c; Mandolin and Guitar, 40c.
Banjo Solo, 40c,

Walter Jacobs, 169 Tremont St., Boston, Mass.

SECOND VALSE (Godard.) *Arr. Francis Potter.*

Francis Potter, Omaha, Neb.

THE SMART SET WALTZES. *C. S. Tarbox.*
Piano, 60c; 2 Mandolins and Guitar, 75c.

SUMMER CARNIVAL. *C. M. Selling.*
Piano, 50c.

W. J. Dyer & Bro., 21-23 W. 5th, St. Paul, Minn.

NOTICE.

The Barrows Music Co. need more mandolin, guitar and banjo salesmen. Get in your application at once. Excellent remuneration and a nice business. Write for particulars, anyway. No need to pass a good thing in the dark. Barrows Music Co., Saginaw, Mich.

MR. N. S. LAGATREE.

N. S. Lagatree leaves Saginaw after a long and eminently successful career as teacher, concert soloist and music publisher in Saginaw, Mich. Mr. N. S. Lagatree will, to the deep regret of his many pupils and friends, move in a few days to Pittsburg, Pa., where he will open a fine studio and continue his teaching, publishing and concert playing.

The teaching vacancy in Saginaw will be filled by Miss Charlotte Nichols and Herman Winterstein, both former pupils of Mr. Lagatree, and each one a capable teacher and performer on mandolin, guitar and banjo. Miss Nichols, who has already a good class at St. Louis, Mich., will teach in Saginaw two days per week. Mr. Winterstein is located in Saginaw permanently, and will devote all his time to the city teaching.

OUR RAPID ADVANCEMENT.

(*Continued from page 203.*)

"cheap men" now in our ranks. Each state should enact a law requiring musicians to pass an examination before a competent board of examiners appointed by the governor of said state, before they are allowed to teach. Lawyers, physicians, etc., are required to do this before they are allowed to practice their profession, and if *our* profession is not on an equal with theirs we might as well stop now and lose no more time.

Genius has been underpaid in the past, but we will hope for the time when it will be paid and repaid, and with the proper effort put forth on our part the change will gradually come.

CARL EULENSTEIN.

(*Continued from page 198.*)

After these financial successes he visited Cheltenham and Bath, and settled at the latter city as a professor of the guitar and German language. He was a man of prepossessing appearance, well educated, refined and polished in manners. His music displays great taste and elegance of conception. He has written string quartets, songs with guitar accompaniment, duos for guitar and piano, guitar solos and a Practical Method for Guitar. He was also the author of many excellent works on the German language. It is not necessary here to give a list of his compositions. These may be found fully in "Biographies of Mandolinists, Guitarists and Lutists."

JUST OUT FOR MANDOLIN ORCHESTRA.

The Cleveland Two-Step.

1st Mandolin	20	Banjo Obligato	15
2d Mandolin	15	Flute	15
3d Mandolin	15	'Cello	15
Mandola (C tuning, treble clef)	15	Guitar	15
Piano Acc	25	Half off.	

THE AGNEW MUSIC PUBLISHING CO,,
Des Moines, Ia.

BY CAPRICCIO.

Friend Norwood, of W. A. Norwood Music Co., New York City, and author of the new Norwood mandolin studies, has lately had one of those quinine-like experiences which make a man claw his back hair and smile a smileless smile. Before going on his vacation he put a youth in charge of his office and stock. The said youth brought excellent references and was apparently perfectly trustworthy. Judge of Mr. Norwood's unspeakable delight when, on returning from his vacation, he, to make use of a paradox, found the boy missing and with him five banjos, seven mandolins, three guitars, about $9 worth of strings and $15 worth of sheet music. Also two handsome rugs worth $14. Total loss probably $260. Enough to make Norwood use language like that of the famous Mr. Chucks in Marryatt's *Peter Simple*, or to "hew up rocks and fight with flint," as Shakespeare has put it.

***

Stewart's Journal (usually termed THE *Journal*), is to open the ball by printing banjo music in English, or universal notation. Hurray! That's the beginning. Forward, there! Left, right; left, right! Eh, what!

***

After reading the zither articles by L. Melcher and Augustus Hugo in August-September *Tempo*, the best way of praising them that I can conceive is for me to say that they have made me think seriously of learning the zither.

***

I noticed a long article in a recent issue of the *Phonograph Record* dealing with our friend S. Duncan Baker. They gave it to him "hot," and S. D. B. deserves it. "For he's a jolly good fellow," etc. I'm telling you this just to show that our "boys" go everywhere and get noticed every time.

***

This is my last "scribble" for the MAJOR. "*Au Revoir*, but not good bye." I'll see you elsewhere.

THE NEW MUSIC WRITER.

Continued from page 197.

any selected place on the sheet. The idea and design of the machine are most ingenious, and its success can almost be predicted from the present design, if the price can be made reasonable."

The machine will shortly be on the market.

SONG OF THE MONK.

"Armed with hyacinthine rod,
(Arms enough for such a god,)
Cupid bade me wing my pace,
And try with him the rapid race.
O'er the wild torrent, rude and deep,
By tangled brake and pendent steep,
With weary foot I panting flew,
My brow was chill with drops of dew.
And now my soul, exhausted, dying,
To my lip was faintly flying;
And now I thought the spark had fled,
When Cupid hover'd o'er my head,
And fanning light his breezy plume,
Recall'd me from my languid gloom;
Then said, in accents half reproving,
'Why hast thou been a foe to loving?'"

Order **Merry Monks Caprice** by Pomeroy, for 3 Mandolins and 2 Guitars, from the **Major Publishing Co., Saginaw, Mich.**
2 M. & G. 75c. 3 M. & 2 G. $1.40.

EN TOUR FROM THE ATLANTIC TO THE PACIFIC.

Mr. Valentine Abt

Concert Mandolinist

The Phenomenal Musical Attraction.

Is now open for engagements for the season 1900-1901. Available for Concerts, Recitals, Musicales, Star Courses Y. M. C. A. Entertainments, Mandolin, Guitar and Banjo Club Concerts, etc. For prices, dates and imformation, address

Clarence L. Partee, Manager for Valentine Abt, 5 E. 14th St., near Fifth Ave., New York.

HINTS.

Did you see the Abt-Partee ad. in this issue? C. L. Partee is now Mr. Abt's manager and solicits enquiries from all regarding Abt's recitals. Get your enquiries in early if you want to be sure of getting a date.

Guitarists are undoubtedly becoming more in evidence these days, and the Wulschner Music Co. knows it. Read their page ad. of the famous Johnson Bane guitar solos.

Guitar players and teachers should not overlook Edward A. Meyer & Co.'s ad. Their Aurea Guitar Folio is of interest to every guitarist. The leading teachers throughout the country recognize it as one of the best collections of guitar music published.

If you have not ordered "Innocence Waltzes" advertised in this issue, do so at once. Its a gem, captivating all lovers of music by its beauty; and is an instantaneous hit wherever heard. See the ad. and order copies now.

The latest opera selections are in great favor now with both players and audience. Witmark's lead the procession in arrangements of this popular music, and, in fact, put out a most surprising array of the great "hits" of the day. Their half-page ad. will tell you about some of them.

Louis F. Wright can supply you with strings—good strings, strong strings, true strings,—strings that will not make life a misery. His "Peerless" brand is all that and more. Read his ad.on cover.

H. F. Odell & Co. advertise good things. That is their reputation. Is you want a good thing, then it will be a good thing for you to try them now.

Grover's music for banjo and the Banjo Method are famous for their solid worth. The Thompson & Odell Music Co. advertise them herein, and we hereby declare that they will please any banjoist in the land. Try them.

Geo. Stannard has a new ad. herein of his preliminary class studies for banjo, mandolin and guitar. Sample pages of this work will be seen in this month's MAJOR.

For methods and studies in profusion, turn to Carl Fisher's ad; also for up-to-date selections for two mandolins, guitar and piano.T his ad. gives some very desirable things.

The Agnew Music Publishing Co. have put out "The Cleveland Two-Step," which has been promised for some time. It is a winner for any combination up to full club. See ad.

Several clubs will add the harp this season. If you want to know all about the finest harp made, send to the Erd Harp Co., Saginaw, Mich. Their ad. is to be seen herein.

Turn to Walter Jacob's ad. and see what he has to say about his new investment in the famous compositions of the late Van L. Farrand. You will there see listed some of the best compositions ever turned out.

Dixie Queen Cake Walk.
Hot Spur March (Two Step).
Warm Time in Possumville.
One Night in June Waltzes.
Clerical Polka. Arranged for 2 Mandolins and Guitar.
10c per copy. All for 25c, coin.

C. S. MINTER, Publisher,
LITTLE ROCK, ARK.

THE CELEBRATED

Almcrantz Guitars, Harp Guitars,
(Pat. July 16, 1895 and April 10, 1900.)

And THE BEST IMPROVED MANDOLINS.

These are claimed by experts to be the best aud finest sounding instruments in the world.

Patent Detachable Neck. The dovetail on the Patent Detachable Neck contains a flat perpendicular steel road,with a tight fitting thumb screw bolt, the body part receiving the Patent Detachable Neck has a triple, dovetailed block through which passes the thumb screw bolt into the steel road in the neck. The accurate fit of the dovetailing, and tightening of the bolt, firmly attaches the neck to the body.

The neck can be attached or detached within a few moments, and without the aid of tools or danger of marring the finish of the instrument. With the Patent Detachable Neck the fingerboard can be regulated so as to lower or raise the strings from the fingerboard to any height desired, which is a great advantage and appreciated by all players.

The fact that the sound-board is free from the finger-board, like that of a violin, is sufficient proof that the tone is far better than any other, as it allows the entire sound-board to vibrate.

Patent Detachable Bridge. The Patent Detachable Bridge is also an interesting item, as it is the only Bridge that is warranted to withstand the heavy strain of steel strings. No glue is used in fastening the bridge to the sound-board; in place of glue, bolts with thumb-screws are used. Four small bolts pass through the bridge and sound-board, and with thumb-screws resting against a strong veneer brace, the bridge is drawn tight and firm on to the sound-board. The thumb-screws can easily be reached by inserting the hand through the sound-hole.

This Patent Guitar is the result of the most thorough study in accoustics coupled with expert experience relating to scientific proportions of the various woods used in their construction. All the material is of the best seasoned stock to be found.

Bottoms and sides are made in triple veneers, the center layer cross-grained, insuring the greatest possible durability and making at once the lightest and strongest vibrating, and is to preserve the wood from splitting. To this I invite your most careful attention.

GERHARD ALMCRANTZ,
6015 HALSTED STREET, CHICAGO, ILL.

ENGRAVING.

We have a Complete and modern plant, and solicit orders for

PHOTO AND WOOD ENGRAVINGS.

Write for Prices.

MACGOWAN & COOKE CO.,

CHATTANOOGA, TENN.

PREMIER GUITAR SOLOS

By E. N. GUCKERT,

(The World's Greatest Guitarist.)

The following list of Guitar Solos, by E. N. GUCKERT, is a boon to guitar players. There has been a demand for years for first class solos for the guitar that really have a musical theme that can be played by the ordinary player. In this list we have them. The demand for these solos from all parts of the United States and foreign countries has proven their real value in supplying a long-felt want. They are printed from engraved plates, have a fine title, printed in bold type on extra good paper. In fact, this line is the best edition, in every detail, of any guitar music published in the world.

1	STOLEN SWEETS WALTZ	(Medium Grade)	60c
2	BYRON RONDO	(Easy)	50c
3	CASINO SCHOTTISCHE.....	(Easy)	50c
4	VICTORY MARCA.....	(Medium Difficult)....	60c
5	MILITARY MAZURKA.....	(Medium)	50c
6	SEN SEN REVERIE	(Medium)	50c
7	IRENE WALTZ	(Easy)	40c
8	BRUNSWICK POLKA	(Easy)	40c
9	PEERLESS SCHOTTISCHE	(Easy)	40c
10	INNOVATION GAVOTTE	(Difficult)	60c
11	BEN BOLT—TRANSCRIPTION....	(Medinm).....	40c
12	BRIGAND KING MARCH	(Difficult)	60c

The above also bound in book form, entitled

PREMIER GUITAR SOLOS,

BY E. N. GUCKERT,

PRICE - - $1.50 NET.

We will send one sample copy of each of the above Guitar Solos to readers of the MAJOR at 10 cents each. Book $1.00. Liberal rates made to teachers and music dealers.

GUCKERT MUSIC PUBLISHING CO.,

TOLEDO, OHIO.

Mandolin Clubs

Your repertoire is not complete without the following Hits:

'A DREAM OF FAIRYLAND." 2 M. & G. Descriptive Overture, by A. Amsden, $1.00

"JOY AND PLEASURE WALTZES." By Yahrling..... .75

"CINDERELLA SOOT," Cake Walk. A Tickler. By C. H. Yahrling ..... .50

'SUSAN SNOWBALL'S SOIREE." A Darkey Oddity. By S. E. Morris .50

Any of the above **Hits** will be sent postpaid upon receipt of one-half price, or the four for **$1.25.**

Net.

Mss. Flute and Cello part to Overture, 25c each
" " " " " Waltz, 20c "
" " " " " Marches, 15c "

Write for Catalogue.
Order Quick.

THE C. H. YAHRLING MUSIC CO.,

Youngstown, Ohio.

Look Here!

If it happens that you don't know the merits of the

"IDEAL" Guitars and Mandolins

Get acquainted with them at once. It will pay you well, and you will find they fully compare with any high grade instrument, and yet are sold at a moderate price. We will make exclusive agencies with good standing professionals and dealers.

Catalogue free on application.

AUG. CARLSTEDT & CO., Mfrs.,

Station A. **23 Pleasant St., CHICAGO, ILL.**

"FAIRBANKS"

A name that represents the *Highest Quality* in the Banjo world. Our aim is not "how cheap" but "how good" an instrument for the money. We guarantee perfect satisfaction.

Instruments sent on selection.

—THE—

A. C. FAIRBANKS CO.

27 Beach Street,

BOSTON, MASS.

To Banjo Players and Teachers.

Have You Seen

Goldby & Shepard's Progressive Studies for the Banjo

Since they have been revised and brought up to date? There has been many new features added and they are now better than ever.

They consist of 18 Studies in Sheet Music form and contain Artistic Finger Exercises, Reels, Jigs, Clogs, Polkas, Marches, Waltzes, Mazurkas, Schottisches, etc., sufficient for a course of (36) lessons, covering the whole art of Banjo playing, with the Farland system of Alternate Fingering.

Send for my new Catalogue (with special discount to teachers) of Sheet Music and fine Concert Solos.

STEPHEN SHEPARD, Music Pub.,

PATERSON, N. J.

EASY AND PRACTICAL

NORWOOD'S

NEW MANDOLIN STUDIES

In Six Books.

40c per Book.

For the convenience of teachers they are also published in single page form.

Books No. 1 and 2 now ready.
Sample 10c.

The first seven pages, full music size size, will be sent to teachers for 15 cents in silver only.

W. A. NORWOOD MUSIC CO.,

2443 Eighth Ave. **New York City, N. Y.**

CHINA

Has her own

TROUBLES.

So do guitar players and teachers looking for good Guitar Music. You can save time, trouble and money by ordering a copy of the

AUREA GUITAR FOLIO.

Contains 36 pages of compositions and arrangements by such writers as C. de Janous, E H. Frey, Fred C. Meyer, R. M. Tyrell and other prominent writers.

Price 50c.

EDW. A. MEYER & CO., Pub.,

Philadelphia, Pa.

Send for sample copy of Musical Tempo. Dept. H.

WE CAN SAVE YOU MONEY ON

Music Engraving

Sheet Music, Books, Band and Orchestra, Banjo, Mandolin, Guitar, etc.

NOTICE. We make a Specialty of Engraving and Printing for the Trade, and you should write to us for samples and prices, which cannot be beat.

And Printing.

ALL WORK FIRST CLASS.

• • • • • • • • Also write us for our special offer for Piano Insets. • • • • • • • •

Title Pages by All Processes.

Engraved, Lithographic, Zinc Etching and Halftones.

Copyrights attended to.
Estimates furnished.

WM. McLAUGHLIN & SONS, Philadelphia, Pa.

NO. 537, 539. 541 W. DIAMOND STREET.

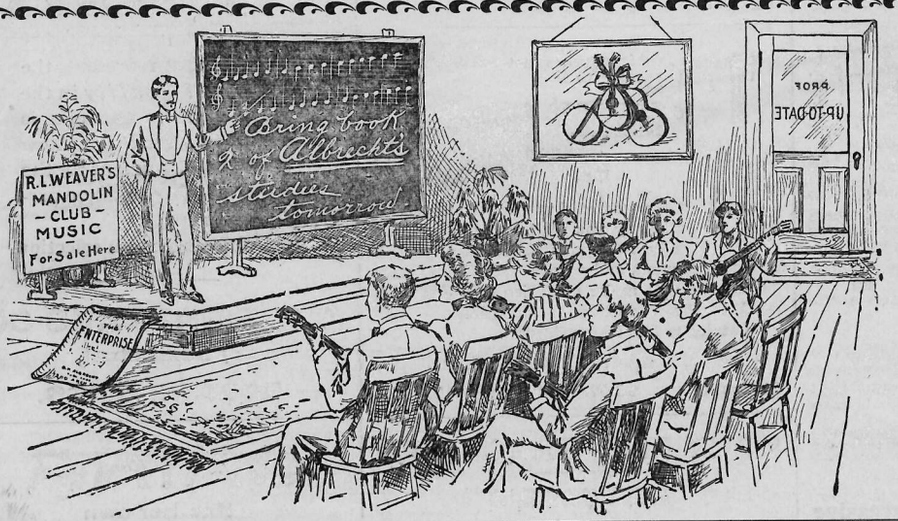

ALBRECHT'S

Mandolin, Banjo and Guitar

STUDIES

Are used by more than

1,000

Leading Teachers.

Sample Books mailed to any address on receipt of

10 CENTS.

RICHARD L. WEAVER'S NEW MUSIC FOR TWO MANDOLINS AND GUITAR.

DANCE OF THE FIREBUGS	50
AMERICA TRIUMPHANT. (Patriotic Overture)	50
SCHOTTISCHE: DANCING IN THE CLOVER	50
MARCH: RETURNING HEROES	50
MARCELLA WALTZ	50
GAVOTTE: AWAKENING OF THE ROSE	50
ECHOES FROM TENNESSEE. (Southern Melodie.)	50
A NIGHT IN PARIS. (An Up-to-date Overture.)	75
POLKA: HAPPY DAYS	50
DINAH'S BIRTHDAY. (Negro Melodie)	50
MAZURKA: AMERICAN GIRLS	50
THE WATER-NYMPHS. (Dance Characteristic)	50
RASTUS ON THE CHICKEN-HUNT. (Negro Melodie.)	50
DANCE OF THE FROGS. (Schottische)	50

Banjoists, Attention!

We have just published two of the greatest Banjo Solos ever put on the market, by the well known and wonderful banjoist, **Fred S. Stuber.**

Endorsed by such well known teachers as Geo. Lansing, A. A. Farland, Thos. J. Armstrong and many others. Be sure and order copies today.

Sambo's Wedding, Solo or Duett,..... **30c**
American Rondo, Banjo and Piano..... **50c**

The foregoing is also in press for two Mandolins and Guitar, Piano Solo, Piano Acc.

O. H. ALBRECHT, PUBLISHER, 1524 Chestnut St., Philadelphia, Pa.

Be at Least Progressive Enough to Examine

Stannard's Preliminary Studies

Arranged for two Banjos, two Guitars and two Mandolins.

For Class and Individual Teaching.

BANJO.		GUITAR.		MANDOLIN.	
Book No. 1	40	Book No. 1	40	Book No. 1	40
Book No 2	40	Book No. 2	40	Book No. 2	40
Book No. 3	40	Book No. 3	40	Book No. 3	40
Book No. 4	40	Book No. 4	40	Book No. 4	40
Book No. 5	40	Book No. 5	40	Book No. 5	40

Sample Copies 10 Cents each Book.

GEO. STANNARD, Music Publisher, Trenton, N. J.

A. D. Grover's Celebrated Compositions for Banjo.

The pieces marked with an asterisk (*) have a second Banjo part, but are complete as Solos, the second Banjo part being an accompaniment only.

*Bright Star Gavotte	Grover 25c
*May Schottische	Grover 25c
*TheMerryMonarch Song and Dance	Grover 25c
*Queen of the Ball Waltz	Grover 25c
*Lucky Strike Galop	Grover 35c
*Crystal Slipper Mazurka	Grover 35c
*Heart and Hand Schottische	Grover 25c
*Virginia Breakdown	Grover 25c
*Polka Militaire	Grover 25c
*Colored Regiment Patrol	Grover 35c
*Silver Star Schottische	Grover 25c
*Amphion March	Grover 35c
*Marguerita Waltz	Grover 25c
*Piccaninny Dance	Grover 25c
*Wheelmen's Delight Galop	Grover 45c
*Fun in de Cotton Field	Grover 35c
*An Essence of Tennessee	Grover 35c
*Bohemian Dance	Grover 35c
*Polka Caprice La Brilliante	Grover 35c
The Highland Dance	Grover 25c
Golden Gate Schottische	Grover 25c
Minstrel's Carnival	Grover 35c
*A Passing Thought Reverie	Grover 25c
*Chevalier Waltz	Grover 50c
*Maud S. Galop	Grover 50c
*Mardi Gras Patrol	Grover 40c
*A Kentucky Smile	Grover 35c
*Stampede Galop	Grover 50c
*Phantom Dance	Grover 35c
*The Street Parade	Grover 50c
*Grover's Favorite Eccentric Dance	Grover 25c
*Cyrene Mazourka di Concert	Grover 25c
*March, "The Southern Brigadier"	Grover 40c
*Corporals Guard March	Grover 35c
*Sky Lark Galop	Grover 40c
*The Twentieth Century March	Grover 40c
*Encore Dance	Grover 40c
*Come Seven Come 'Leven	Grover 30c

Sent by mail post paid on receipt of ½ price.

GROVER'S Progressive Method for the Banjo

BY A. D. GROVER,

Solo Banjoist of the Boston Ideal Club.

The most carefully written Method yet published, being the result of many years experience in teaching and playing, and making the instructions easy for teachers and quickly comprehended by the pupil.

All the known movements and positions for both hands.

All the known chords.

A complete table of intervals.

A complete table of chords, major and minor.

An easily understood explanation of the relation of the Banjeaurine to the Banjo, Guitar and Piano.

And a carefully selected list of Music to the amount of $5. All included in the price of the Method—**$1.00.**

Sent by mail post-paid on receipt of price.

THOMPSON & ODELL MUSIC CO.,

523 Washington St. BOSTON, MASS.

Keep Your Eye On

S. S. STEWART'S

Banjo, Guitar and Mandolin Journal

And see what you will see!

An Independent,

"Open Door" Journal.

Entirely New Program

Renewed Efforts

New Designs

Original Ideas.

Leading Authors,

Best Composers,

Superior Style.

BIG! BRIGHT! EDUCATIVE!

NINETEENTH YEAR!

Every Month. $1.00 per Year.

Don't Miss the October Number!

STEWART & BAUER,

1016 Chestnut St., PHILADELPHIA, PA.

Innocence Waltzes.

A Swell Number. Varied and Beautiful.

The most popular Waltz of the season.
Brim full of refreshing freshness.
Endorsed by all leaders.

Address the Composer,

Banjo Solo **35c**
Banjo, or 2 Mandolins and Guitar **50c**
Banjo, Mandolin and Guitar **75c**
Liberal Discount.

D. ELDRED WOOD, Kalamazoo, Mich.

Wright's "Peerless" Strings

ARE WARRANTED

"THE BEST THAT CAN BE MADE."

They are the only Strings that give perfect satisfaction to critical, professional players,

Each String in an envelope bearing this trade-mark, also name and address of maker.

TRADE PEERLESS STRINGS MARK

RELIABLE DEALERS SELL THEM.

Liberal discounts to dealers, teachers and clubs.

AGENTS WANTED EVERYWHERE.

Write for Catalogues.

LOUIS F. WRIGHT,

STRING MAKER. Station A,
WINSTED, CONN.

Agent for Frank B. Smith's publications.

YOU CAN MAKE MONEY

By taking Subscriptions to

The Musical Messenger.

We give Agents ½ off the subscription price and furnish each subscriber (through the agent) a fine premium—a book of music.

The Musical Messenger

Is an up to date Musical Monthly at Fifty Cents per year. It contains good, original instructive and interesting reading with choice Vocal Music in variety in every issue.

Sample Copy Free.

Mention *The Major* when you write.

FILLMORE BROS.,

109 West 6th Street,

CINCINNATI, O.

Mandolin and Guitar Music.

POPULAR EDITION.

		2 Mand. & Guit.
1.	Laendler ..... A. Tietzel	.20
2.	Polka, The Belle of Montana .. " "	.20
3.	Waltz, Adlie ..... " "	.20
4.	March, Inauguration ..... " "	.20
5.	March, Raymond ..... Arr. by " "	.20
6.	Gen. Sackett March (two step) A. M. Langstaff	.20
7.	March, Advance	.20

CONCERT EDITION.

1.	Overture, Caliph of Bagdad	.40
2.	Selection Lucia di Lammermoor	.30
3.	Waltz, Marguerite, Faust	.30
4.	Selection, Don Juan	.40
5.	{ Pilgrims' Chorus, from Lombardi, Verdi } { Nocturne, from Martha, Flotow ..... }	30

Tietzel's Edition of Mandolin music is **used** and **endorsed** by prominent Teachers and Clubs throughout the United States.

A. TIETZEL, Publisher,

JOHNSTOWN, PA.

JOHNSON BANE

SOLOIST. COMPOSER.

THE subject of this sketch is familiar to every lover of the guitar in this country Mr. Bane was born March 7th, 1861, at Waynesburg, Pa. At the age of eleven years he began the study of the Guitar, and for twenty-eight years has been untiring in his efforts to place the instrument of his choice into the sphere to which he has demonstrated it belongs.

Mr. Bane has made the Guitar a solo instrument in every sense of the word, as attested by his continuous concerts throughout the East and Middle West the past few seasons.

After ten years of hard study, he began the composition of good music for the Guitar and many of his works are played to-day all over the country, their value bringing to them the most favorable comments from many of our cultured musicians. While he has written some light things, his work as a whole has been of a more serious character, and especially has he been successful in this on account of the peculiar system of tuning his instrument, adopted by him some years ago.

The Saxton Guitar Method, published by the Wulschner Music Co., embodies the principles that has made Mr. Bane so eminent, and seems to bid fair to revolutionize Guitar playing everywhere.

Besides compositions of his own, his programmes are interspersed with the best compositions of Chopin, Moszkowski, Beethoven, and others of the masters.

Mr. Phillip Hale, in the "Boston Musical Record" sometime ago, had the following to say of Mr. Bane's playing:

"It would be difficult to speak too highly of Mr. Bane's playing. Greater masters of the Guitar may have been on the American platform, put the present writer has not heard them. His technique, his delicate appre ciation of the fine points of his instrument, and the artistic manner in which he took advantage of them, the class of music which he played, and the manner in which he played it, gave his audience an insight into the finer, rarer possibilities of the instrument, which was as wonderful as it was delightful. There was no tours de force of manuel dexterity, no painful straining after unnatural and dazzling effects. The whole evening's work was that of an artist, so sure of his instrument that its mechanical difficulties were intuitively overcome, leaving him free to give himself up wholly to the spirit of his music. Mr. Bane's audience was most enthusiastic, and he was compelled to respond with a general encore after the concert itself was over."

Guitarists who have not heard Mr. Bane's Guitar will not be surprised to learn that he owns one of the Wulschner Music Company's famous REGAL instruments, and values it at many times its purchase price.

The following compositions by Mr Bane in the Saxton System are published separately, Guitarist will find this the most delightful set ever issued for Guitar solo and concert work. The original pieces are written easily for student's use.

Nocturne, Op. 9, No. 2	Chopin	.50
Valse, Op. 34, No. 3	"	.50
Valse, Op. 70, No. 2	"	.50
Spanish Dance, No. 2	Moszkowski	.50
Love s Dream after the Ball	Czibulka	.50
L'Ingenue Gavotte	Arditi	.50
Arietta Waltz	Bane	.25
Etude and Position Study	"	.30
Graceful Mazurka	"	.25
Happy Hours Waltz	"	.25
Little Queen Polka	"	.25
Mazurka No. 1	"	.25
Mazurka No. 2	"	.25
Ring Leader Twostep	"	.25
Scotch Dance	"	.25

PUBLISHED BY . . . .

WULSCHNER MUSIC CO.,

28 S. CAPITOL AVE.,

INDIANAPOLIS, IND.

Who are headquarters for everything pertaining to the Mandolin, Guitar and Banjo.